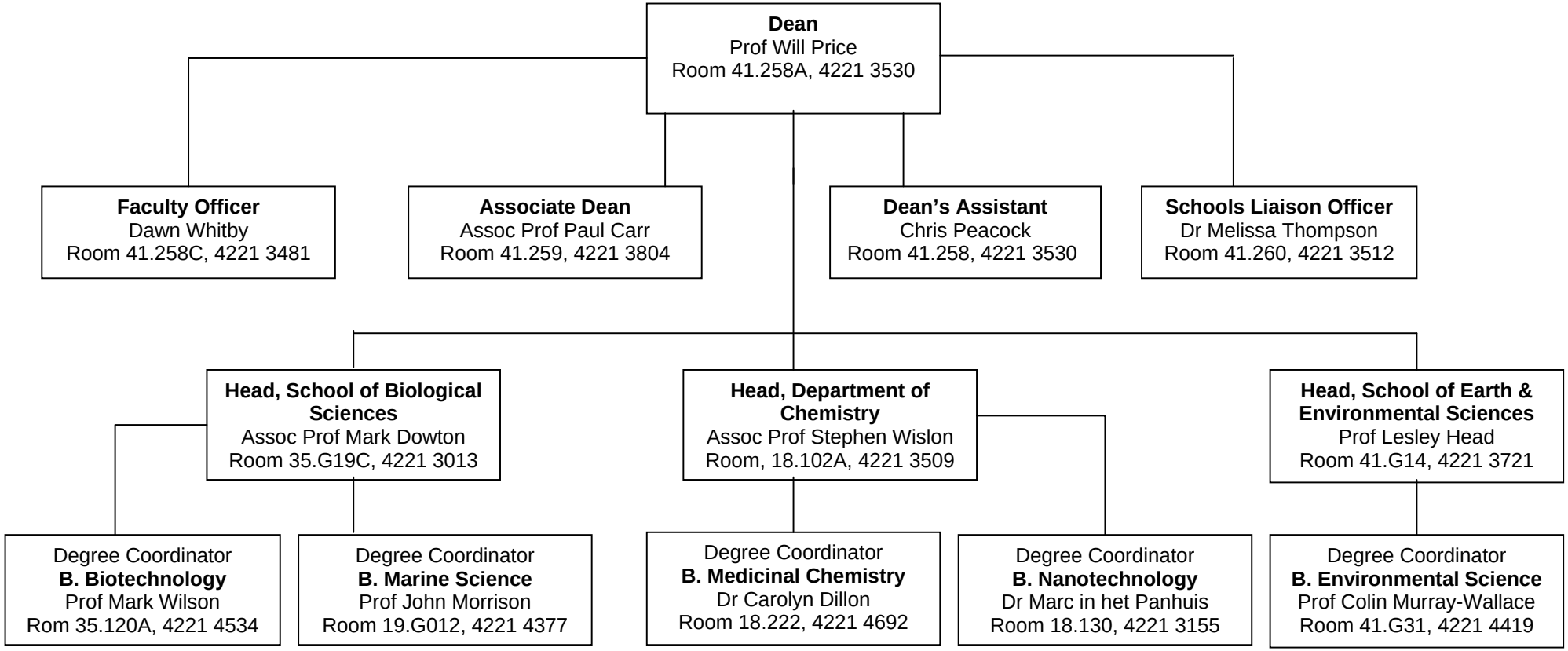Faculty of Science Structure